

Annex 2:
sample location Zubieta
May 2024

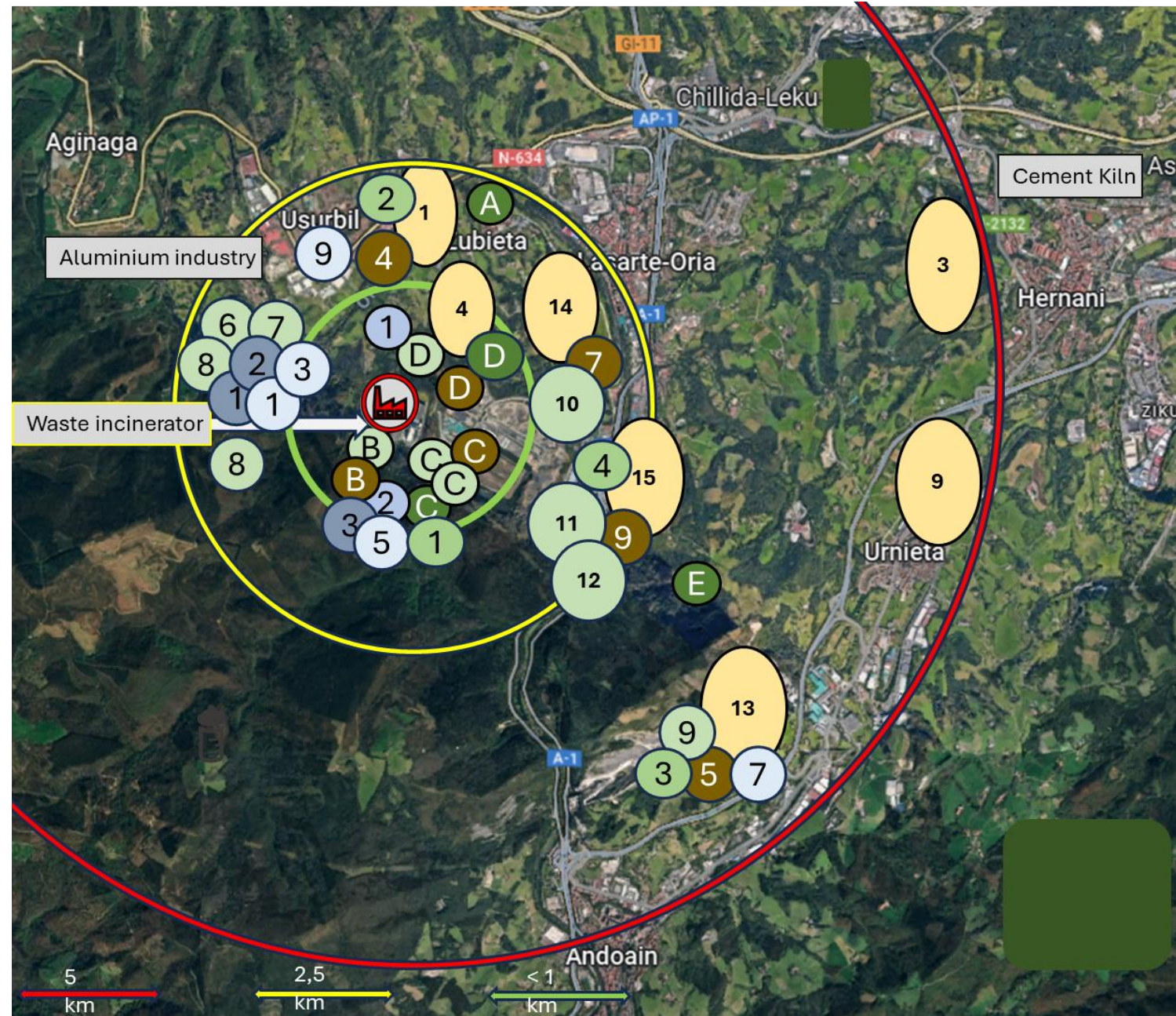

Total	Samples locations May 2024
7	EGGs backyard chicken
9	SOIL
12	MOSSES (<i>Bryophytes</i>)
4	SEDIMENT 2024 MAY
9	WATER Natural streams / Tap
3	PINE NEEDLES (<i>Pinus Radiata</i>)
5	HOLY LEAVES (<i>Ilex aquifolium</i>)
1	<i>Ulex europaeus</i> 2024 May



	Sample Year	Sample Date	Total	Samples locations	Loc. Code	Wind direction	Distance (m)	TW-REF-NR number
	EGGs backyard chicken 2024							
1	2024	24-5-2024	1	Location 1 Zubieta	Egg-01-PR	North	1610	24TWZ-Egg-01p-Yolk
2	2024	24-5-2024		Location 1 Zubieta	Egg-01-PR	North	1610	24TWZ-Egg-01p-Egg White
4	2024	24-5-2024		Location 1 Zubieta	Egg-01 FEED	North	1610	
5	2024	24-5-2024		Location 1 Zubieta	Egg SHELLS 01	North	1610	24TWZ-Egg-01p-EggShell
6	2024	27-5-2024	2	Location 3 Hernani	Egg-03-FG	North-East	4250	24TWZ-Egg-03-FIG-Yolk
7	2024	27-5-2024		Location 3 Hernani	Egg-03-FG	North-East	4250	24TWZ-Egg-03-FIG-Egg White
8	2024	27-5-2024		Location 3 Hernani	Egg-03 FEED	North-East	4250	
9	2024	27-5-2024		Location 3 Hernani	Egg-03 EggShell	North-East	4250	24TWZ-Egg-03-FIG EggShell
10	2024	25-5-2024	3	Location 4 Zubieta	Egg-04-WW	North-East	955	24TWZ-Egg-04-WW-Yolk
11	2024	25-5-2024		Location 4 Zubieta	Egg-04-WW	North-East	955	24TWZ-Egg-04-WW-Egg Wite
12	2024	25-5-2024		Location 4 Zubieta	Egg-04 FEED	North-East	955	
13	2024	25-5-2024		Location 4 Zubieta	Egg-04 EggShell	North-East	955	24TWZ-Egg-04-WW-EggShell
14	2024	25-5-2024	4	Location 9 Urnieta	Egg-09-UR	North-East	4490	24TWZ-Egg-09-UR-Yolk
15	2024	25-5-2024		Location 9 Urnieta	Egg-09-UR	North-East	4490	24TWZ-Egg-09-UR-Egg White
16	2024	25-5-2024		Location 9 Urnieta	Egg-09 FEED	North-East	4490	
17	2024	25-5-2024		Location 9 Urnieta	Egg-09 EggShell	North-East	4490	24TWZ-Egg-09-UR-EggShell
19	2024	25-5-2024		Location 13A - Andoain	Egg-13a-IN	Sout-S.East	3560	24TWZ-E13-INT-Egg White
20	2024	25-5-2024		Location 13A - Andoain	Egg-13a FEED	Sout-S.East	3560	
21	2024	25-5-2024		Location 13A - Andoain	Egg-13a EggShell	Sout-S.East	3560	24TWZ-E13-INT-Eggshell
22	2024	25-5-2024	6	Loaction 14p - Zubieta	Egg-14-ZU	North	1370	24TWZ-Egg-14p-Yolk
23	2024	25-5-2024		Loaction 14p - Zubieta	Egg-14-ZU	North	1370	24TWZ-Egg-14p-Egg White
24	2024	25-5-2024		Loaction 14p - Zubieta	Egg-14p-FEED	North	1370	
25	2024	25-5-2024		Loaction 14p - Zubieta	Egg-14p-EggShell	North	1370	24TWZ-Egg-14p-EggShell
26	2024	25-5-2024	7	Location 15 Andoian	Egg-15-MU	South	2580	24TWZ-E15-MU-Yolk
27	2024	25-5-2024		Location 15 Andoian	Egg-15-MU			24TWZ-E15-MU-EggWhite
28	2024	25-5-2024		Location 15 Andoian	Egg-15- FEED	South	2580	
29	2024	25-5-2024		Location 15 Andoian	Egg-15- EggShell	South	2580	24TWZ-E15-MU-EggShell

	Sample Year	Sample Date	Total	Samples locations	Loc. Code	Wind direction	Distance (m)	TW-REF-NR number
SOIL 2024								
30	2024	24-5-2024	1	Loca C				24TWZ-SOIL-C
31	2024	24-5-2024	2	Lo D				24TWZ-SOIL-D
32	2024	24-5-2024	3	Loc B ?? F&J				24TWZ-SOIL-FJ
33	2024	24-5-2024	4	Location 1 Zubieta	SOIL-01	North	1610	24TWZ-SOIL-01p
34	2024	25-5-2024	5	Location 13A - Andoain	SOIL 13a-IN	Sout-S.East	3560	24TWZ-SOIL-13A-1
35	2024	25-5-2024	6	Location 13A - Andoain	SOIL 13a-IN	Sout-S.East	3560	24TWZ-SOIL-13A-2
36	2024	25-5-2024	7	Loaction 14p - Zubieta	SOIL 14-ZU	North	1370	24TWZ-SOIL-14p
37	2024	25-5-2024	8	Loaction 14p - Zubieta	SOIL Ash 14-ZU	North	1370	24TWZ-SOIL-Ash-14p
38	2024	25-5-2024	9	Location 15 Andoain	SOIL-15-MU	South	2580	24TWZ-SOIL-E15

MOSSES 2024								
39	2024	24-5-2024	1	Locatie C Goot	Goot C			24TWZ-MOS-C3-Goot
40	2024	24-5-2024	2	Locatie C1				24TWZ-MOS-C1
41	2024	24-5-2024	3	Locatie D				24TWZ-MOS-D
42	2024	24-5-2024	4	Locatie D-J	Janek			24TWZ-MOS-D-J
43	2024	24-5-2024	5	LOC B F&JM				24TWZ-MOS-FJ
44	2024	25-5-2024	6	ARK waterstream 01 voor tube				24TWZ-ARK-MOS-01
45	2024	25-5-2024	7	ARK waterstream CLEAN	REF CLEAN			24TWZ-ARK-MOS-02 Clean
46	2024	25-5-2024	8	ARK waterstream				24TWZ-ARK-MOS-
47	2024	25-5-2024	9	Egg Loc 13A				24TWZ-MOS-13A
48	2024	25-5-2024	10	Egg loc 14p				24TWZ-MOS-14p
49	2024	25-5-2024	11	Egg Loc 15 tree				24TWZ-MOS-15-T
50	2024	25-5-2024	12	Egg Loc 15 stone				24TWZ-MOS-15-S

	Sample Year	Sample Date	Total	Samples locations	Loc. Code	Wind direction	Distance (m)	TW-REF-NR number
SEDIMENT 2024 MAY								
51	2024	25-5-2024	1	Tube loc 1				24TWZ-SED-01-TB
52	2024	25-5-2024	2	Clean loc 2	REF CLEAN			24TWZ-SED-02-CL
53	2024	25-5-2024	3	F&J loc B? Loc 3				24TWZ-SED-03-FJ
54	2024	25-5-2024	4	F&J loc B? Back-up				24TWZ-SED-03-FJ Backup
Water 2024 MAY								
55	2024	25-5-2024	1	Tube loc 1				24TWZ-H20-01-TB
56	2024	25-5-2024	2	Tube loc 1				24TWZ-H20-01-TB back-up
57	2024	25-5-2024	3	Clean loc 2	REF CLEAN			24TWZ-H20-02-CL
58	2024	25-5-2024	4	Clean loc 2	REF CLEAN			24TWZ-H20-02-CL back-up
59	2024	25-5-2024	5	F&J loc B? Loc 3				24TWZ-H20-03_FJ
60	2024	25-5-2024	6	F&J loc B? Back-up				24TWZ-H20-03_FJ Back-up
61	2024	25-5-2024	7	Loc Egg 13A Water stream HILL				23TWZ-H20-E13A
62	2024	25-5-2024	8	Loc Egg 13A Water stream HILL				23TWZ-H20-E13A Back-up
63	2024	27-5-2024	9	Drink/Tap water Ursurbil	Glass bottle			
Pine needles 2024 MAY								
64	2024	25-5-2024	1	Loc C				24TWZ-PN-C-01
65	2024	25-5-2024	2	loc. D				24TWZ-PN-D-1
66	2024	25-5-2024	3	Loc D				24TWZ-PN-D-2
Ilex aquifolium 2024 MAY								
67	2024	25-5-2024	1	Loc C				24TWZ-ILA-C
68	2024	27-5-2024	2	Old Ilex E				24TWZ-ILA-E
69	2024	25-5-2024	3	Loc Egg 01 Press				24TWZ-ILA-1p
70	2024	25-5-2024	4	Loc Egg 13A				24TWZ-ILA-13A
71	2024	25-5-2024	5	Loc Egg 15 MU				24TWZ-ILA-15
Ulex europaeus 2024 May								
72	2024	25-5-2024	1	Loc C				24TWZ-ULE-C